

P-30 THCP

Sample ID: SA-08102021-3238
 Batch: 06172021-2292
 Type: Finished Materials
 Matrix: Oil / Liquid - Alcohol (Tincture)

Received: 08/12/2021
 Completed: 08/19/2021

Client
 Spyglass Wellness
 13121 Louetta Rd # 2011
 Cypress, TX 77429
 USA
 Lic. #: 802457122



Summary

Test	Date Tested	Status
Cannabinoids	08/19/2021	Tested
Cannabinoids (Additional)	08/19/2021	Tested
Foreign Matter	08/17/2021	Not Detected
Heavy Metals	08/17/2021	Pass
Microbials	08/16/2021	Pass
Mycotoxins	08/17/2021	Pass
Pesticides	08/17/2021	Pass
Residual Solvents	08/17/2021	Pass

Cannabinoids by HPLC-PDA and GC-MS/MS

ND	ND	ND	Not Tested	Not Detected	Yes
Total Δ9-THC	Total CBD	Total Cannabinoids	Moisture Content	Foreign Matter	Internal Marker Recovered

Analyte	LOD (%)	LOQ (%)	Result (mg/mL)	Result (%)
CBC	0.00095	0.00284	ND	ND
CBCA	0.00181	0.00543	ND	ND
CBCV	0.0006	0.0018	ND	ND
CBD	0.00081	0.00242	ND	ND
CBDA	0.00043	0.0013	ND	ND
CBDV	0.00061	0.00182	ND	ND
CBDVA	0.00021	0.00063	ND	ND
CBG	0.00057	0.00172	ND	ND
CBGA	0.00049	0.00147	ND	ND
CBL	0.00112	0.00335	ND	ND
CBLA	0.00124	0.00371	ND	ND
CBN	0.00056	0.00169	ND	ND
CBNA	0.0006	0.00181	ND	ND
Δ8-THC	0.00104	0.00312	ND	ND
Δ9-THC	0.00076	0.00227	ND	ND
Δ9-THCA	0.00084	0.00251	ND	ND
Δ9-THCV	0.00069	0.00206	ND	ND
Δ9-THCVA	0.00062	0.00186	ND	ND
Total Δ9-THC			ND	ND
Total CBD			ND	ND
Total			ND	ND

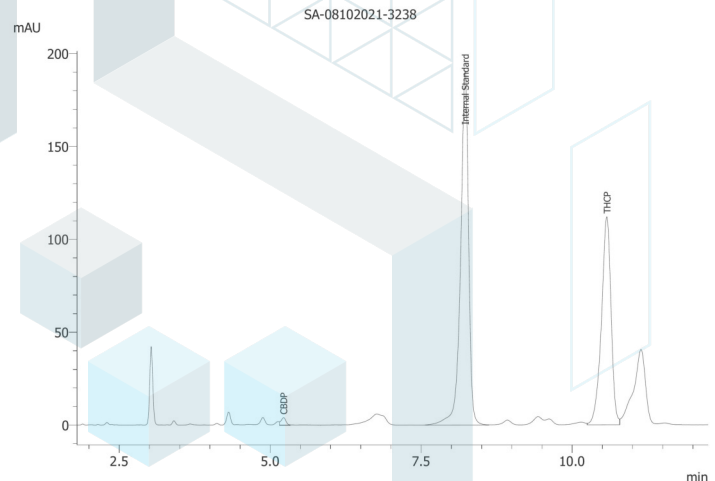

ND = Not Detected; NT = Not Tested; LOD = Limit of Detection; LOQ = Limit of Quantitation; RL = Reporting Limit; Δ = Delta; Total Δ9-THC = Δ9-THCA * 0.877 + Δ9-THC; Total CBD = CBDA * 0.877 + CBD;

08/27/2021





KCA Laboratories
232 North Plaza Drive
Nicholasville, KY 40356

+1-833-KCA-LABS
<https://kcalabs.com>
KDA Lic.# P_0058

Certificate of Analysis

2 of 8

P-30 THCP

Sample ID: SA-08102021-3238
Batch: 06172021-2292
Type: Finished Materials
Matrix: Oil / Liquid - Alcohol (Tincture)

Received: 08/12/2021
Completed: 08/19/2021

Client
Spyglass Wellness
13121 Louetta Rd # 2011
Cypress, TX 77429
USA
Lic. #: 802457122

Cannabinoids by HPLC-PDA, LC-MS/MS, and/or GC-MS/MS

Analyte	LOD (%)	LOQ (%)	Result (mg/mL)
Δ^9 -THCP	0.001	0.003	1.465
CBDP	0.001	0.003	0.03

ND = Not Detected; NT = Not Tested; LOD = Limit of Detection; LOQ = Limit of Quantitation; RL = Reporting Limit; Δ = Delta; Total Δ^9 -THC = Δ^9 -THCA * 0.877 + Δ^9 -THC; Total CBD = CBDA * 0.877 + CBD;

08/27/2021



This product or substance has been tested by KCA Laboratories using validated testing methodologies and an ISO/IEC 17025:2017 accredited quality system. Values reported relate only to the product or substance tested. The reported result is based on a sample weight. Unless otherwise stated, results of tests performed on all quality control samples met criteria for acceptance established by KCA Laboratories. KCA Laboratories makes no claims as to the efficacy, safety or other risks associated with any detected or non-detected amounts of any substances reported herein. This Certificate of Analysis shall not be reproduced except in full, without the written approval of KCA Laboratories. KCA Laboratories can provide measurement uncertainty upon request.



KCA Laboratories
232 North Plaza Drive
Nicholasville, KY 40356

+1-833-KCA-LABS
<https://kcalabs.com>
KDA Lic.# P_0058

Certificate of Analysis

3 of 8

P-30 THCP

Sample ID: SA-08102021-3238
Batch: 06172021-2292
Type: Finished Materials
Matrix: Oil / Liquid - Alcohol (Tincture)

Received: 08/12/2021
Completed: 08/19/2021

Client
Spyglass Wellness
13121 Louetta Rd # 2011
Cypress, TX 77429
USA
Lic. #: 802457122

Heavy Metals by ICP-MS

Analyte	LOD (ppb)	LOQ (ppb)	Result (ppb)	P/F
Arsenic	2	20	ND	P
Cadmium	1	20	ND	P
Lead	2	20	ND	P
Mercury	12	50	ND	P

ND = Not Detected; NT = Not Tested; LOD = Limit of Detection; LOQ = Limit of Quantitation; P = Pass; F = Fail; RL = Reporting Limit

08/27/2021

This product or substance has been tested by KCA Laboratories using validated testing methodologies and an ISO/IEC 17025:2017 accredited quality system. Values reported relate only to the product or substance tested. The reported result is based on a sample weight. Unless otherwise stated, results of tests performed on all quality control samples met criteria for acceptance established by KCA Laboratories. KCA Laboratories makes no claims as to the efficacy, safety or other risks associated with any detected or non-detected amounts of any substances reported herein. This Certificate of Analysis shall not be reproduced except in full, without the written approval of KCA Laboratories. KCA Laboratories can provide measurement uncertainty upon request.



P-30 THCP

Sample ID: SA-08102021-3238
 Batch: 06172021-2292
 Type: Finished Materials
 Matrix: Oil / Liquid - Alcohol (Tincture)

Received: 08/12/2021
 Completed: 08/19/2021

Client
 Spyglass Wellness
 13121 Louetta Rd # 2011
 Cypress, TX 77429
 USA
 Lic. #: 802457122

Pesticides by LC-MS/MS and GC-MS/MS

Analyte	LOD (ppb)	LOQ (ppb)	Result (ppb)	P/F	Analyte	LOD (ppb)	LOQ (ppb)	Result (ppb)	P/F
Abamectin	30	100	ND	P	Hexythiazox	30	100	ND	P
Acephate	30	100	ND	P	Imazalil	30	100	ND	P
Acequinocyl	30	100	ND	P	Imidacloprid	30	100	ND	P
Acetamiprid	30	100	ND	P	Kresoxim methyl	30	100	ND	P
Aldicarb	30	100	ND	P	Malathion	30	100	ND	P
Azoxystrobin	30	100	ND	P	Metalaxyl	30	100	ND	P
Bifenazate	30	100	ND	P	Methiocarb	30	100	ND	P
Bifenthrin	30	100	ND	P	Methomyl	30	100	ND	P
Boscalid	30	100	ND	P	Mevinphos	30	100	ND	P
Carbaryl	30	100	ND	P	Myclobutanil	30	100	ND	P
Carbofuran	30	100	ND	P	Naled	30	100	ND	P
Chloranthraniliprole	30	100	ND	P	Oxamyl	30	100	ND	P
Chlorfenapyr	30	100	ND	P	Paclobutrazol	30	100	ND	P
Chlorpyrifos	30	100	ND	P	Permethrin	30	100	ND	P
Clofentezine	30	100	ND	P	Phosmet	30	100	ND	P
Coumaphos	30	100	ND	P	Piperonyl Butoxide	30	100	ND	P
Daminozide	30	100	ND	P	Prallethrin	30	100	ND	P
Diazinon	30	100	ND	P	Propiconazole	30	100	ND	P
Dichlorvos	30	100	ND	P	Propoxur	30	100	ND	P
Dimethoate	30	100	ND	P	Pyrethrins	30	100	ND	P
Dimethomorph	30	100	ND	P	Pyridaben	30	100	ND	P
Ethoprophos	30	100	ND	P	Spinetoram	30	100	ND	P
Etofenprox	30	100	ND	P	Spinosad	30	100	ND	P
Etiozazole	30	100	ND	P	Spiromesifen	30	100	ND	P
Fenhexamid	30	100	ND	P	Spirotetramat	30	100	ND	P
Fenoxycarb	30	100	ND	P	Spiroxamine	30	100	ND	P
Fenpyroximate	30	100	ND	P	Tebuconazole	30	100	ND	P
Fipronil	30	100	ND	P	Thiacloprid	30	100	ND	P
Flonicamid	30	100	ND	P	Thiamethoxam	30	100	ND	P
Fludioxonil	30	100	ND	P	Trifloxystrobin	30	100	ND	P

ND = Not Detected; NT = Not Tested; LOD = Limit of Detection; LOQ = Limit of Quantitation; P = Pass; F = Fail; RL = Reporting Limit



08/27/2021





KCA Laboratories
232 North Plaza Drive
Nicholasville, KY 40356

+1-833-KCA-LABS
<https://kcalabs.com>
KDA Lic.# P_0058

Certificate of Analysis

5 of 8

P-30 THCP

Sample ID: SA-08102021-3238
Batch: 06172021-2292
Type: Finished Materials
Matrix: Oil / Liquid - Alcohol (Tincture)

Received: 08/12/2021
Completed: 08/19/2021

Client
Spyglass Wellness
13121 Louetta Rd # 2011
Cypress, TX 77429
USA
Lic. #: 802457122

Microbials by qPCR and/or Plating

Analyte	LOD (CFU/g)	Result (CFU/g)
Coliforms	1	ND
Aerobic Bacteria	1	ND
Salmonella	1	ND
Total Enterobacteriaceae	1	ND

ND = Not Detected; NT = Not Tested; LOD = Limit of Detection; LOQ = Limit of Quantitation; CFU = Colony Forming Units; P = Pass; F = Fail; RL = Reporting Limit

08/27/2021



This product or substance has been tested by KCA Laboratories using validated testing methodologies and an ISO/IEC 17025:2017 accredited quality system. Values reported relate only to the product or substance tested. The reported result is based on a sample weight. Unless otherwise stated, results of tests performed on all quality control samples met criteria for acceptance established by KCA Laboratories. KCA Laboratories makes no claims as to the efficacy, safety or other risks associated with any detected or non-detected amounts of any substances reported herein. This Certificate of Analysis shall not be reproduced except in full, without the written approval of KCA Laboratories. KCA Laboratories can provide measurement uncertainty upon request.



KCA Laboratories
232 North Plaza Drive
Nicholasville, KY 40356

+1-833-KCA-LABS
<https://kcalabs.com>
KDA Lic.# P_0058

Certificate of Analysis

6 of 8

P-30 THCP

Sample ID: SA-08102021-3238
Batch: 06172021-2292
Type: Finished Materials
Matrix: Oil / Liquid - Alcohol (Tincture)

Received: 08/12/2021
Completed: 08/19/2021

Client
Spyglass Wellness
13121 Louetta Rd # 2011
Cypress, TX 77429
USA
Lic. #: 802457122

Mycotoxins by LC-MS/MS

Analyte	LOD (ppb)	LOQ (ppb)	Result (ppb)	P/F
B1	1	5	ND	P
B2	1	5	ND	P
G1	1	5	ND	P
G2	1	5	ND	P
Ochratoxin A	1	5	ND	P

ND = Not Detected; NT = Not Tested; LOD = Limit of Detection; LOQ = Limit of Quantitation; P = Pass; F = Fail; RL = Reporting Limit

08/27/2021



This product or substance has been tested by KCA Laboratories using validated testing methodologies and an ISO/IEC 17025:2017 accredited quality system. Values reported relate only to the product or substance tested. The reported result is based on a sample weight. Unless otherwise stated, results of tests performed on all quality control samples met criteria for acceptance established by KCA Laboratories. KCA Laboratories makes no claims as to the efficacy, safety or other risks associated with any detected or non-detected amounts of any substances reported herein. This Certificate of Analysis shall not be reproduced except in full, without the written approval of KCA Laboratories. KCA Laboratories can provide measurement uncertainty upon request.

P-30 THCP

Sample ID: SA-08102021-3238
 Batch: 06172021-2292
 Type: Finished Materials
 Matrix: Oil / Liquid - Alcohol (Tincture)

Received: 08/12/2021
 Completed: 08/19/2021

Client
 Spyglass Wellness
 13121 Louetta Rd # 2011
 Cypress, TX 77429
 USA
 Lic. #: 802457122

Residual Solvents by HS-GC-MS/MS

Analyte	LOD (ppm)	LOQ (ppm)	Result (ppm)	P/F	Analyte	LOD (ppm)	LOQ (ppm)	Result (ppm)	P/F
Acetone	167	500	ND	P	Ethylene Oxide	0.5	1	ND	P
Acetonitrile	14	41	ND	P	Heptane	167	500	ND	P
Benzene	0.5	1	ND	P	n-Hexane	10	29	ND	P
Butane	167	500	ND	P	Isobutane	167	500	ND	P
1-Butanol	167	500	ND	P	Isopropyl Acetate	167	500	ND	P
2-Butanol	167	500	ND	P	Isopropyl Alcohol	167	500	ND	P
2-Butanone	167	500	ND	P	Isopropylbenzene	167	500	ND	P
Chloroform	2	6	ND	P	Methanol	100	300	ND	P
Cyclohexane	130	388	ND	P	2-Methylbutane	167	500	ND	P
1,2-Dichloroethane	0.5	1	ND	P	Methylene Chloride	20	60	ND	P
1,2-Dimethoxyethane	4	10	ND	P	2-Methylpentane	10	29	ND	P
Dimethyl Sulfoxide	167	500	ND	P	3-Methylpentane	10	29	ND	P
N,N-Dimethylacetamide	37	109	ND	P	n-Pentane	167	500	ND	P
2,2-Dimethylbutane	10	29	ND	P	1-Pentanol	167	500	ND	P
N,N-Dimethylformamide	30	88	ND	P	n-Propane	167	500	ND	P
2,2-Dimethylpropane	167	500	ND	P	1-Propanol	167	500	ND	P
1,4-Dioxane	13	38	ND	P	Pyridine	7	20	ND	P
Ethanol	167	500	ND	P	Tetrahydrofuran	24	72	ND	P
2-Ethoxyethanol	6	16	ND	P	Toluene	30	89	ND	P
Ethyl Acetate	167	500	ND	P	Trichloroethylene	3	8	ND	P
Ethyl Ether	167	500	ND	P	Tetramethylene Sulfone	6	16	ND	P
Ethylbenzene	3	7	ND	P	Xylenes (o-, m-, and p-)	73	217	ND	P
Ethylene Glycol	21	62	ND	P					

ND = Not Detected; NT = Not Tested; LOD = Limit of Detection; LOQ = Limit of Quantitation; P = Pass; F = Fail; RL = Reporting Limit



08/27/2021



P-30 THCP

Sample ID: SA-08102021-3238
Batch: 06172021-2292
Type: Finished Materials
Matrix: Oil / Liquid - Alcohol (Tincture)

Received: 08/12/2021
Completed: 08/19/2021

Client
Spyglass Wellness
13121 Louetta Rd # 2011
Cypress, TX 77429
USA
Lic. #: 802457122

Reporting Limit Appendix

Heavy Metals -

Analyte	Limit (ppb)	Analyte	Limit (ppb)
Arsenic	200	Lead	500
Cadmium	200	Mercury	100

Microbials -

Analyte	Limit (CFU/g)	Analyte	Limit (CFU/g)
Coliforms	1	Aerobic Bacteria	1000
Bile-Tolerant Gram-Negative Bacteria	1000	E.coli/Coliforms	1
Yeast & Mold	1000	Salmonella	1

Residual Solvents - USP 467

Analyte	Limit (ppm)	Analyte	Limit (ppm)
Acetone	5000	Ethylene Oxide	1
Acetonitrile	410	Heptane	5000
Benzene	2	n-Hexane	290
Butane	5000	Isobutane	5000
1-Butanol	5000	Isopropyl Acetate	5000
2-Butanol	5000	Isopropyl Alcohol	5000
2-Butanone	5000	Isopropylbenzene	5000
Chloroform	60	Methanol	3000
Cyclohexane	3880	2-Methylbutane	5000
1,2-Dichloroethane	5	Methylene Chloride	600
1,2-Dimethoxyethane	100	2-Methylpentane	290
Dimethyl Sulfoxide	5000	3-Methylpentane	290
N,N-Dimethylacetamide	1090	n-Pentane	5000
2,2-Dimethylbutane	290	1-Pentanol	5000
N,N-Dimethylformamide	880	n-Propane	5000
2,2-Dimethylpropane	5000	1-Propanol	5000
1,4-Dioxane	380	Pyridine	200
Ethanol	5000	Tetrahydrofuran	720
2-Ethoxyethanol	160	Toluene	890
Ethyl Acetate	5000	Trichloroethylene	80
Ethyl Ether	5000	Tetramethylene Sulfone	160
Ethylbenzene	70	Xylenes (o-, m-, and p-)	2170
Ethylene Glycol	620		

Pesticides -

Analyte	Limit (ppb)	Analyte	Limit (ppb)
Acequinocyl	4000	Imidacloprid	3000
Acetamiprid	5000	Kresoxim methyl	1000
Aldicarb	30	Malathion	5000
Azoxystrobin	40000	Metalaxyl	15000
Bifenazate	5000	Methiocarb	30
Bifenthrin	500	Methomyl	100
Boscalid	10000	Mevinphos	30
Captan	5000	MGK-264	200
Carbaryl	500	Myclobutanil	9000
Carbofuran	30	Naled	500
Chloranthraniliprole	40000	Oxamyl	200
Chlordane	30	Paclobutrazol	30
Chlorfenapyr	30	Parathion methyl	30
Chlorpyrifos	30	Pentachloronitrobenzene	200
Clofentezine	500	Permethrin	20000
Coumaphos	30	Phosmet	200
Cyfluthrin	1000	Piperonyl Butoxide	8000
Cypermethrin	1000	Prallethrin	400
Daminozide	30	Propiconazole	20000
Diazinon	200	Propoxur	30
Dichlorvos	30	Pyrethrins	1000
Dimethoate	30	Pyridaben	3000
Dimethomorph	20000	Spinetoram	3000
Ethoprophos	30	Spinosad	3000
Etofenprox	30	Spiromesifen	12000
Etoxazole	1500	Spirotetramat	13000
Fenhexamid	10000	Spiroxamine	30
Fenoxycarb	30	Tebuconazole	2000
Fenpyroximate	2000	Thiacloprid	30
Fipronil	30	Thiamethoxam	4500
Flonicamid	2000	Trifloxystrobin	30000
Fludioxonil	30000		

Mycotoxins -

Analyte	Limit (ppm)	Analyte	Limit (ppm)
B1	20	B2	20
G1	20	G2	20
Ochratoxin A	20		

Pesticides -

Analyte	Limit (ppb)	Analyte	Limit (ppb)
Abamectin	300	Hexythiazox	2000
Acephate	5000	Imazalil	30

